

UNIVERSITI MALAYA WEEK OF WELCOME (UM-WOW): MINGGU HALUANSISWA (MHS) SESSION 2024/2025

REGISTRATION INFORMATION FOR NEW STUDENTS



Home of the Bright, Land of the Brave
Di Sini Bermulanya Pintar, Tanah Tumpahnya Berani

www.um.edu.my



POINT OF ASSEMBLY (POA)

- It is **COMPULSORY** for all new students to report yourselves at the POA before proceeding to the respective residential college (KK).
- The designated POA are as follows:

POA	QR LOCATION	RESIDENTIAL COLLEGE
PADANG KAWAD PALAPES		KK1, KK2, KK3, KK4, KK7, KK8, KK10, KK12
TUN SYED ZAHIRUDDIN RESIDENTIAL COLLEGE (KK9)		KK9
THIRTEEN RESIDENTIAL COLLEGE (KK13)		KK13

RESIDENTIAL COLLEGE REGISTRATION DATE

DATE (DAY)	SESSION	TIME	POINT OF ASSEMBLY (POA)		
			PADANG KAWAD PALAPES	TUN SYED ZAHIRUDDIN RESIDENTIAL COLLEGE	THIRTEEN RESIDENTIAL COLLEGE
28 September 2024 (Saturday)	1	9.00 am – 1.00 pm	<ul style="list-style-type: none"> • KK2 • KK12 (Female only) 	<ul style="list-style-type: none"> • KK9 *please check your registration session at the following link: KK9-registration	<ul style="list-style-type: none"> • KK13 *please check your registration session at the following link: KK13-registration
	2	2.00 pm – 5.00 pm	<ul style="list-style-type: none"> • KK1 • KK12 (Male only) 		
29 September 2024 (Sunday)	3	9.00 am – 1.00 pm	<ul style="list-style-type: none"> • KK3 • KK4 • KK7 		
	4	2.00 pm – 5.00 pm	<ul style="list-style-type: none"> • KK8 • KK10 		

ROUTE MAP TO POA PADANG KAWAD PALAPES

28th September 2024
(Saturday)



CAMPUS MAP



LEGEND

- KK1, 2 & 12
- KK9

ROUTE MAP TO POA PADANG KAWAD PALAPES

29th September 2024
(Sunday)



CAMPUS MAP

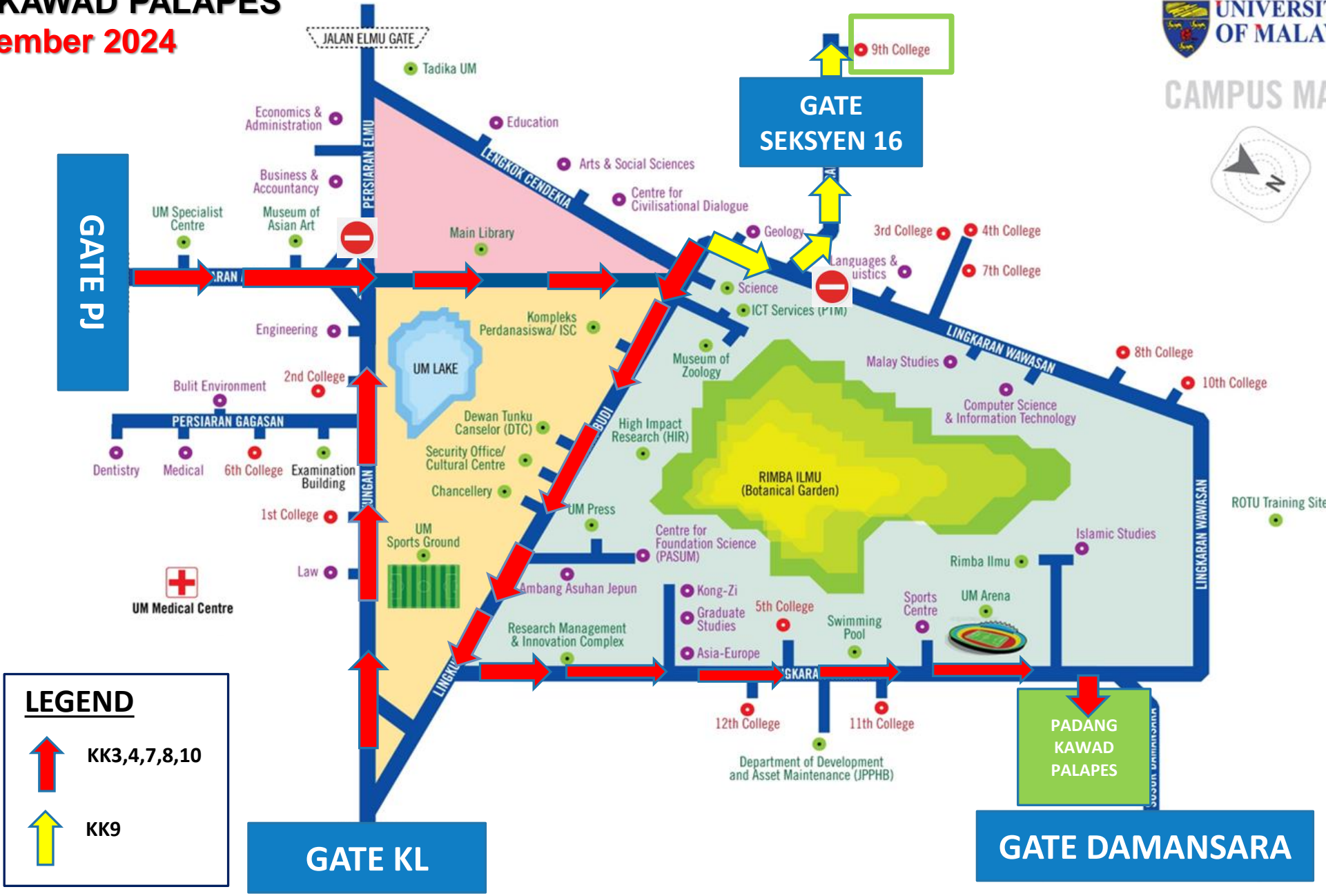

LEGEND

- KK3,4,7,8,10
- KK9

GATE DAMANSARA

GATE KL



GATE SEKSYEN 16

GATE PJ

PADANG KAWAD PALAPES



LEGEND

-  Bus Route
-  Parent's Vehicle Route

PADANG KAWAD PALAPES

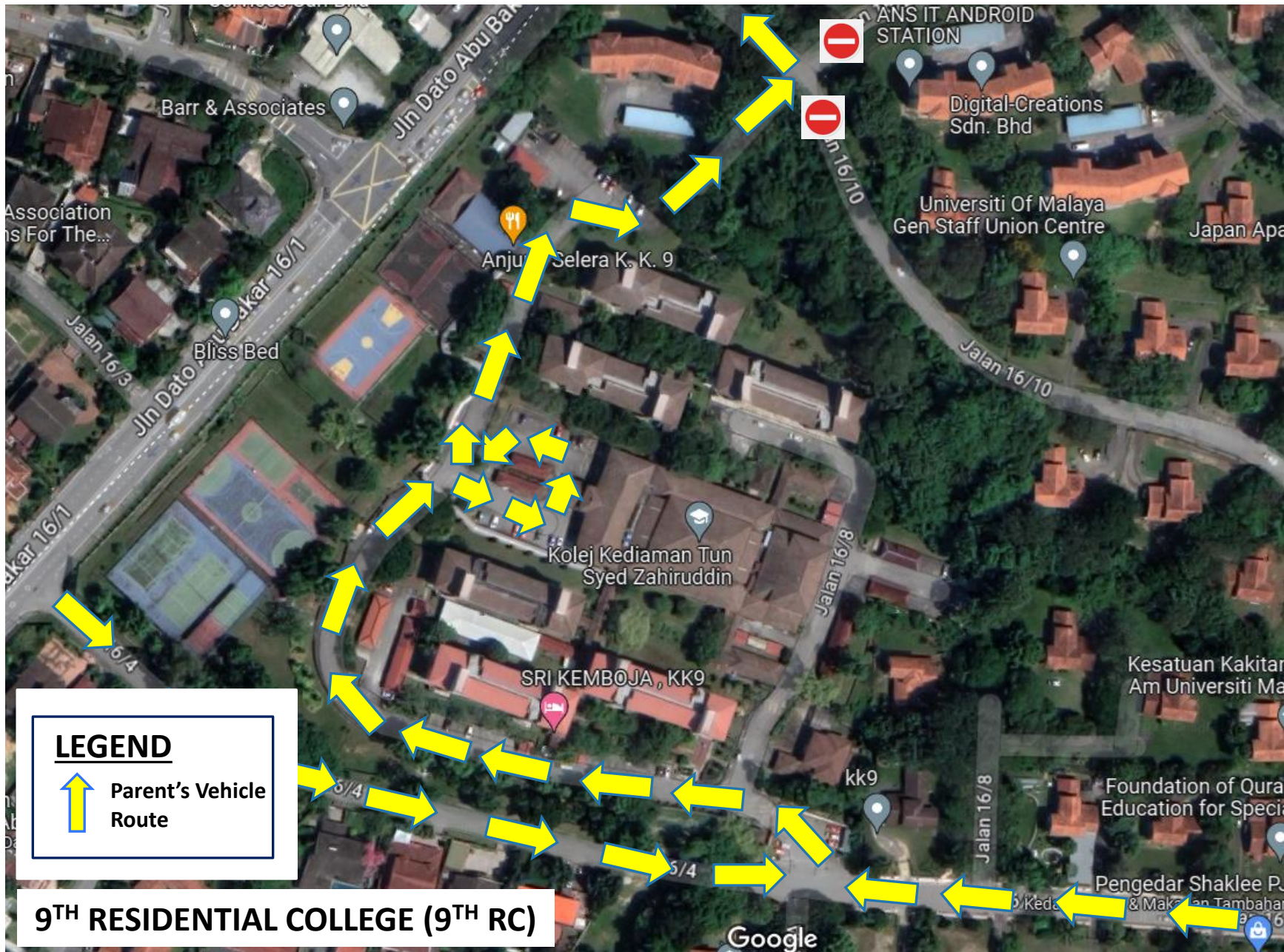

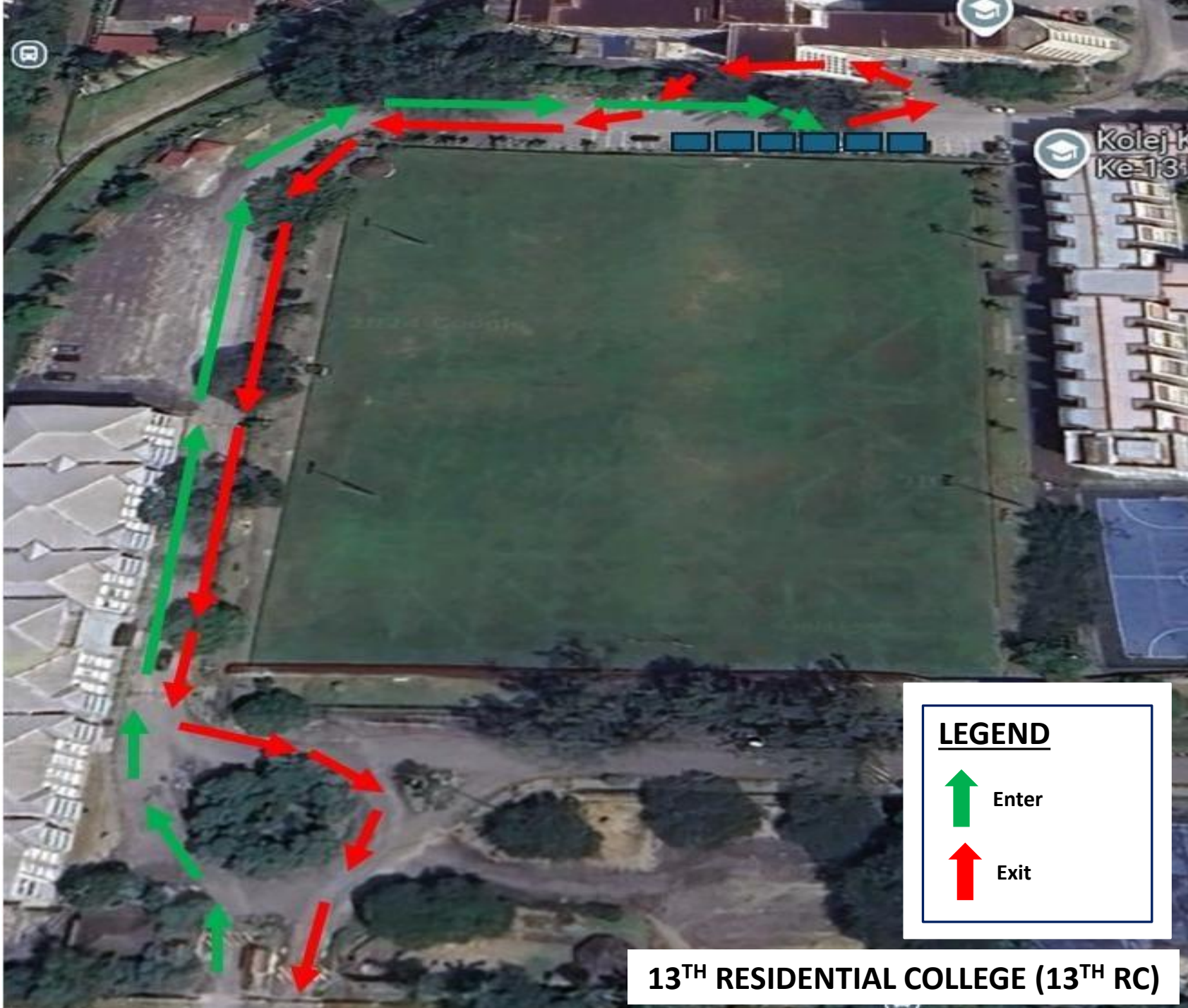



13TH RESIDENTIAL COLLEGE (13TH RC)

REGISTRATION INFORMATION

- **IMPORTANT:** Students & Parents / Guardians must attend according to the date and time set by the University
- Students are advised to only bring enough personal items for use throughout the orientation week (Minggu Haluansiswa). Other items can be brought after the orientation week ended.
- Please print the vehicle pass for the designated registration location and display it on the dashboard of the vehicle when entering the campus area.
- Vehicle pass link:
 - [POA PADANG KAWAD PALAPES](#)
 - [POA TUN SYED ZAHIRUDDIN RESIDENTIAL COLLEGE](#)
 - [POA THIRTEEN RESIDENTIAL COLLEGE](#)

REGISTRATION CHECKLIST

(TO BE COMPLETED BEFORE REGISTRATION DAY)

NO.	CHECKLIST	DOCUMENT
1.	<p>Fill in the Residential College Registration Form & LOU (Letter of Undertaking).</p> <p>Students will receive an email with the generated form after submission. Please show the form (softcopy) during registration at the POA.</p>	
2.	<p>Fill in the UM-WOW Jacket Size Form Session 2024/2025</p>	

REGISTRATION PROCESS AT THE POA PADANG KAWAD PALAPES

STEP	ACTIVITY
1	Parents / Guardians enter the POA area and follow the staff's instructions to park the vehicle
2	<u>Student</u> : Report yourself at the registration area <u>Parents / Guardians</u> : Bring the student's personal belongings to the luggage area provided at the registration tent
3	After completing the registration process, with the help of the staff, students need to load personal belongings into the bus
4	Student will board the Shuttle Bus provided to travel to their respective residential college
5	Parents / Guardians must leave the campus area when the student has boarded the Shuttle Bus. Parents / Guardians are not allowed to be in the residential college area during the registration day

REGISTRATION PROCESS AT THE POA TUN SYED ZAHIRUDDIN RESIDENTIAL COLLEGE (KK9) & THIRTEEN RESIDENTIAL COLLEGE (KK13)

STEP	ACTIVITY
1	Only ONE (1) of Parents / Guardians vehicle is allowed to enter the POA area. Registration will be done by Drive-in. Parents / Guardians must follow the guidance of the staff to park the vehicle
2	Students & Parents / Guardians are given 10 minutes to unload the student's personal belongings at the baggage tent provided
3	<u>Student</u> : Proceed to the registration area <u>Parents / Guardians</u> : Leave the POA after unloading all the student's belongings to make way for other vehicles. Parents / Guardians are not allowed to be in the residential college area during the registration day

ADDITIONAL INFORMATION

- Students need to prepare personal items such as stationeries / laptop, pillows and pillowcases, bedsheets, sports shoes and clothes, shoes and formal clothes, traditional / national attire, prayer equipment, personal cleaning equipment and so on.
- Students are encouraged to make cashless transactions. It is not recommended to carry a lot of cash to avoid losing it.
- Students who have to register late for reason such as lack of plane tickets, must officially inform the UM-WOW MHS Secretariat.
- New students are PROHIBITED to bring vehicles to campus.
- Airport pick up are available at KLIA Terminal 1 and Terminal 2 to pick up students on the day of registration and two (2) days before the day of registration. More information can be found at the following link: [Airport Pickup Service](#)

UM-WOW PROGRAM (MHS) – ORIENTATION WEEK

- All new students are required to take part in UM-WOW MHS program beginning on the date of registration.
- Any personal matters must be attended before or after UM-WOW MHS.
- In order to ensure that all new students can attend UM-WOW MHS without any interruption, parents / guardians are **NOT** allowed to see or visit their children except for emergency cases.
- During UM-WOW MHS, all new students are required to dress neatly and politely in accordance with Malaysian norms / culture.
- Clothing requirements throughout UM-WOW MHS:
 - » Male student – Collar T-Shirt, long pants (dark coloured), sport / formal shoes
 - » Female student – Collar T-Shirt, long pants / skirt (dark coloured), sport / formal shoes

UM-WOW PROGRAM (MHS) – ORIENTATION WEEK SCHEDULE

UM-WOW:MHS SEMESTER 1, SESSION 2024/2025

TARIKH & MASA	28 SEPTEMBER 2024 SATURDAY	29 SEPTEMBER 2024 SUNDAY	30 SEPTEMBER 2024 MONDAY	1 OCTOBER 2024 TUESDAY	2 OCTOBER 2024 WEDNESDAY	3 OCTOBER 2024 THURSDAY
9.00AM - 10.30AM	*Session Registration 1	*Session Registration 3	Residential Colleges' Activities	Opening Ceremony and New Students Pledge [Location: Auditorium KPS & Residential Colleges]	Activities in the Faculty [Location: Faculties]	Student Carnival Activities
10.30AM - 11.30AM						
11.30AM - 12.30PM						
12.30PM - 2.30PM	Break Time		Break Time	Break Time	Break Time	Break Time
2.30PM - 4.00PM	*Session Registration 2	*Session Registration 4	Residential Colleges' Activities	Session with Deputy Vice-Chancellor (Student Affairs) [Location: Auditorium KPS & Residential Colleges]	Activities in the Faculty [Location: Faculties]	Student Carnival Activities
4.00PM - 5.00PM				Session with Deputy Vice-Chancellor (Academic & International) [Location: Auditorium KPS & Residential Colleges]		
5.30PM - 7.00PM	Break Time		Break Time	Break Time	Break Time	Break Time
7.00PM - 8.00PM	Break Time		Break Time	Break Time	Break Time	Break Time
8.30PM - 9.30PM	Session with Pemudahcara Mahasiswa (PM) [Location: Residential Colleges]	Session with Pemudahcara Mahasiswa (PM) [Location: Residential Colleges]	Session with Pemudahcara Mahasiswa (PM) [Location: Residential Colleges]	International Students Activities [Location: Auditorium KPS & Gazebo]	International Students Activities [Location: Auditorium KPS & Gazebo]	Closing Ceremony UM-WOW:MHS 2024/2025 [Location: UM Arena]
9.30PM - 10.30PM						
10.30PM - 11.30PM						



Home of the Bright, Land of the Brave | Di Sini Bermulanya Pintar, Tanah Tumpahnya Berani

For further information, please contact:

UM-WOW MHS Secretariat
Student Affairs Department
Universiti Malaya

Telephone no.: 03-7967 3507 / 3577 / 7795

Email: umwow@um.edu.my / hep@um.edu.my

Website: <https://hep.um.edu.my/special-activities>

Home of the Bright, Land of the Brave
Di Sini Bermulanya Pintar, Tanah Tumpahnya Berani



www.um.edu.my



[universityofmalaya](https://www.facebook.com/universityofmalaya)



[unimalaya](https://www.instagram.com/unimalaya)



[uniofmalaya](https://www.youtube.com/uniofmalaya)



UNIVERSITI
MALAYA